ALASKA PUBLIC MEDIA

TV | RADIO | NEWS

TV & Radio Program Guide

JANUARY 2023

THIS MONTH

SEASON 3 PREMIERE: ALL CREATURES GREAT & SMALL

NEW SEASON: ANTIQUES ROADSHOW

NEW SEASON: FINDING YOUR ROOTS

ON THE COVER

SEASON 3 PREMIERE: ALL CREATURES GREAT & SMALL

Sunday, January 8 @ 8 p.m.

Dreams do come true! Get ready to return to the beautiful Yorkshire Dales with the Season 3 premiere. Wedding bells chime and animal ailments abound as MASTERPIECE presents the highly anticipated new season of ***All Creatures Great and Small***, based on the bestselling memoirs of veterinarian James Herriot.

NEW SEASON: ANTIQUES ROADSHOW

Monday, January 2 @ 7 p.m.

It is part adventure, part history lesson, and part treasure hunt! Watch as specialists from the country's leading auction houses and independent dealers offer free appraisals of antiques and collectibles, revealing fascinating truths about family treasures and flea market finds. All new episodes starting January 2nd!

NEW SEASON: FINDING YOUR ROOTS

Tuesday, January 3 @ 7 p.m.

For more than a decade, renowned Harvard scholar Henry Louis Gates, Jr. has helped to expand America's sense of itself, stimulating a national conversation about identity with humor, wisdom, and compassion. Professor Gates has explored the ancestry of dozens of influential people from diverse backgrounds, taking millions of viewers deep into the past to reveal the connections that bind us all.

CONTENTS

WELCOME
Station News 3
Can't Miss TV 4
TV - KIDS 7
TV - CREATE 9
TV - KAKM
January 1-14 12
January 15-27 14
January 28-31 16
RADIO 17
WAYS TO WATCH 19

ABOUT US

ALASKA PUBLIC MEDIA

TV | RADIO | NEWS

Alaska Public Media harnesses the power of multiple media platforms to make a more informed and connected life possible for all Alaskans. We produce and present news and content that provides lifelong learning opportunities in public affairs, health and leisure, science and nature, economic and social development, civic engagement and world events.

Located in Southcentral Alaska, we are comprised of KSKA radio, KAKM-TV, Create TV, PBS KIDS, and alaskapublic.org. Alaska Public Media also operates the Statewide News and a shared television service with KTOO in Juneau and KYUK in Bethel. Alaska Public Media and its affiliates deliver content that reaches 97% of the population of Alaska.

WELCOME

Welcome to the January 2023 edition of the Alaska Public Media Program Guide! Here are this month's featured programs, news and announcements.

STATION NEWS

DOROTHY MCGRATH JOINS ALASKA PUBLIC MEDIA AS CHIEF OPERATING OFFICER

McGrath will work to create more public media programs and services for Alaskans.

Dorothy McGrath, a 33-year public media veteran, joins Alaska Public Media this month as Chief Operating Officer (COO) and Vice President of Administration. She began her career in the production department at Nebraska Public Media and worked at KMOS-TV before moving to Milwaukee to work for Milwaukee PBS.

McGrath will work in partnership with the CEO and executive management on executing strategic initiatives, leading cross-departmental projects, and ensuring capacity building objectives for the organization. In short, she will help staff focus on turning the station's mission, vision, values, and strategies into more public media programs and services for our community.

"It is an honor to join this award winning, dedicated, passionate team," McGrath said. "I am looking forward to serving the needs of Alaska Public Media and its community, and I'm excited to explore the great state of Alaska."

McGrath will also provide administrative coordination for all divisions and direct supervisory responsibility for HR and business services, including external services such as the NETA Business Center.

"Dorothy will help us stay focused on what matters most to our viewers, listeners, readers, and supporters," said Ed Ulman, AKPM President and CEO. "I look forward to working with her and our executive leadership team to continue to grow and expand our audiences and reach via TV, radio, journalism, and the wide variety of digital media services we offer Alaskans."

Prior to Alaska Public Media, McGrath was responsible for development and execution of company long and short-term goals, and strategic plans at Milwaukee PBS. While there, she created strategic procedures for working during a pandemic that were requested by and distributed to 80 PBS stations.

She also led local production and logistics support during the ***PBS NewsHour's*** production of the Democratic National Convention from Milwaukee and collaborated with the Milwaukee Symphony Orchestra to produce a live production of their first performance in a newly renovated facility that aired nationally on PBS. McGrath's experience also includes leadership roles in professional and community organizations, including the NETA Content Peer Learning Community (Chair, 2017-2021), Society of Nuclear Medicine and Molecular Imaging (Chair, 2020-2022) and the Colorectal Cancer Alliance, where she founded the St. Louis Chapter while serving on projects at the national level.

CAN'T MISS TV

WELCOMING NEW ANCHORS TO PBS NEWSHOUR & CELEBRATING JUDY WOODRUFF'S NEXT STEPS

Woodruff passes the torch to co-anchors Amna Nawaz and Geoff Bennett.

Anchor and managing editor Judy Woodruff has stepped away from the ***PBS NewsHour*** anchor desk to work on a two year project to better understand how the American people see their country and whether today's deep political divisions can be healed. Her final broadcast was Friday, December 30, 2022. ***PBS NewsHour*** chief correspondent Amna Nawaz and chief Washington correspondent and ***PBS News Weekend*** anchor Geoff Bennett have stepped in to co-anchor.

Woodruff will devote 2023 and 2024 to ***Judy Woodruff Presents: America at a Crossroads***, a national reporting project to explore how America arrived at this fractured political state and what solutions people envision, through travel and conversations with voters and local and national politicians, as well as discussions with writers, historians, religious and community leaders, and policy experts. As a senior correspondent, she will report regularly for this series on the ***NewsHour*** with possible primetime specials for PBS.

About her decision, Judy Woodruff said, "I have loved anchoring this extraordinary program, initially with my dear friend Gwen Ifill. To follow in the footsteps of Jim Lehrer and Robert MacNeil has been the honor of a lifetime. Now, I am thrilled to be embarking on this new project to try to understand the most divided time in American politics since I started reporting. I want to listen to the American people themselves, in cities, small towns and rural areas, from one end of the country to the other, to ask them about their hopes and fears, how they see their role as citizens, and to have long conversations with people who've given these questions careful thought."

Co-anchors are not a new concept for the show. Woodruff co-anchored alongside the late Gwen Ifill from 2013 to 2016.

Sara Just, ***PBS NewsHour*** senior executive producer stated "This is an exciting new chapter in the nearly 50-year history of this esteemed news brand. But while Amna and Geoff are a new generation of journalists from the ***NewsHour's*** anchors dating back to our inception, they share the same, unwavering commitment to fair, careful and deep reporting for which this program has always been known. I look forward to seeing them shine and connect with our loyal audiences in these new roles."

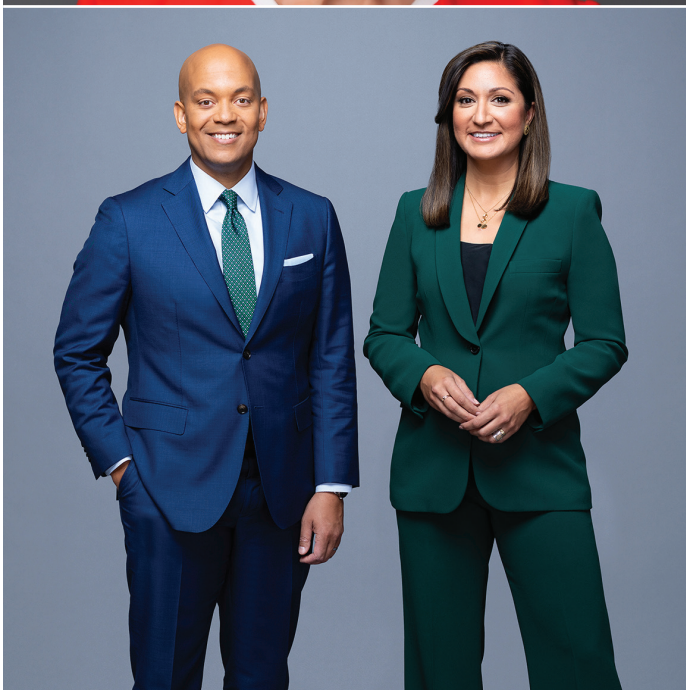

CAN'T MISS TV

VIENNA BLOOD RETURNS FOR SEASON 3

Tune in Sundays at 9 p.m. on Alaska Public Media TV starting January 8.

Vienna Blood returns this month for a third season of diabolical new cases for Dr. Max Liebermann and Detective Inspector Oskar Rheinhardt to solve. Set in 1900s Vienna — a hotbed of philosophy, science and art, where cultures clash and ideas collide in the city's grand cafes and opera houses.

Filmed on location in Vienna and Budapest, the story is set in 1908. The new season finds brilliant young English doctor Max Liebermann and tenacious Detective Inspector Oskar Rheinhardt working as an established crime-solving duo, having cracked several of Vienna's most mysterious and deadly cases.

Now a published author in the field of criminal psychopathy, Max has finally moved out of his parents' house and into a plush apartment of his own. And bolstered by his successful investigations with Max, Oskar's star is on the rise in the department and — for the first time in a long time — he seems open to letting someone into his life.

This season's episodes find Max and Oskar once again thrust into the dark underbelly of glittering Viennese society, with episodes set in a luxury fashion house, the Chinese antiquities trade and the budding world of cinema.

Stream the series with **AK Passport** or tune in Sundays at 9 p.m. January 8 through February 12 on Alaska Public Media TV.

CITY ISLAND: NEW ANIMATED DIGITAL SHORTS BEGIN ON PBS KIDS

The new shorts aim to teach young viewers how cities and communities work

Set in ***City Island***, a thriving metropolis with local organizations, government institutions, and a diverse citizenry, every car, tree and building is a fun character with its own name, voice, and distinctive personality. The new show is another addition to PBS KIDS' expanding roster of engaging and educational short-form content to support and teach children key concepts anywhere, anytime.

From creator Aaron Augenblick, founder of animation studio Augenblick Studios, and Future Brain Media, ***City Island*** will feature a civics curriculum, highlighting topics like cooperation, conflict resolution, and city planning, helping to foster young viewers' understanding of how cities and communities work.

The shorts star Watt, a little lightbulb with big ideas. In each episode, Watt meets all the cheerfully optimistic members of the community and learns about how they make the city run, exploring different locations like the library, airport, planetarium, art museum and more, all while working together to find the best solutions to simple problems. ***City Island*** is a living city where the infrastructure and town objects are all characters and members of the community – from fire trucks and mail carriers to cafes, plants, bicycles, and even the roads themselves.

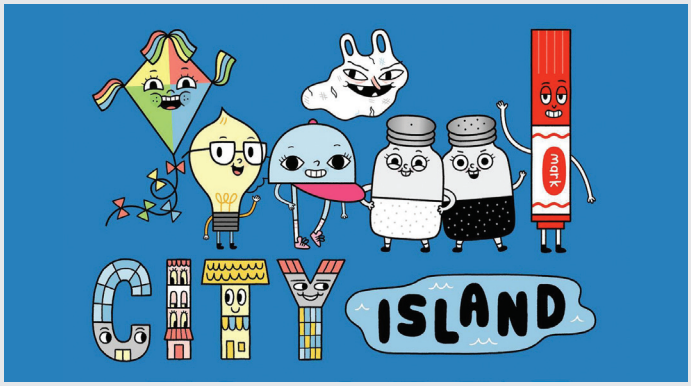

CAN'T MISS TV

FIGHT THE POWER: HOW HIP-HOP CHANGED THE WORLD

Tune in Saturday, January 31 at 8 p.m. for part one on Alaska Public Media TV.

This new four-part series is an incredible narrative of struggle, triumph and resistance that is brought to life through the lens of an art form that has chronicled the emotions, experiences and expressions of Black and Brown communities: hip-hop. In the aftermath of America's racial and political reckoning in 2020, the perspectives and stories shared in hip-hop are key to understanding injustice in the U.S. over the last half-century.

Authored by Public Enemy's Chuck D, who famously labeled hip-hop as "the Black CNN" for bringing the stories of the street to the mainstream, this story will include personal testimonies of the MCs, DJs, graffiti artists, filmmakers, politicians and opinion formers who created and shaped its direction as it grew from an underground movement in the Bronx to the most popular music genre in the U.S. and the fastest growing genre in the world today. Featuring interviews from A-list talent like Killer Mike, Run DMC, will.i.am, Monie Love, Ice-T, Roxanne Shante, MC Lyte and many more, the series will paint a portrait of the unique relationship between hip-hop and the political history of the U.S.

"We brought the project to PBS and BBC Music because they are unparalleled at creating great documentaries. Chuck D and I look forward to working with them to take this account of such an important movement to the world," said Lorrie Boula, Chuck D's producing partner. "People are finally open to hearing and learning about the history of all Americans, and we want to deliver authentic, compelling and truthful stories to them."

Featuring firsthand accounts from some of rap's most integral players, ***Fight The Power: How Hip-Hop Changed The World*** recounts the origins of this bold and revolutionary art form through the voices of those who were there at the beginning, creating an anthology of how hip-hop became a cultural phenomenon against the backdrop of American history. Weaving together interconnected moments via intimate interviews and archival footage, the docuseries will explore how hip-hop quickly created a provocative narrative of America.

"The hip-hop community has, from the start, been doing what the rest of media is only now catching up to," said Chuck D. "Long before any conglomerate realized it was time to wake up, hip-hop had been speaking out and telling truths. Working with PBS and BBC is an opportunity to deliver these messages through new ways and help explain hip-hop's place in history and hopefully inspire us all to take it further."

TV - KIDS

Watch PBS KIDS on KAKM:

- Over the air: 7.1
- GCI/Yukon TV: 7 and 657
- DISH: 6 and 7
- DIRECTV & DIRECTV STREAM: 7

**Please note, all programming is subject to change without notice. See more ways to watch on the back page.*

MONDAY - FRIDAY

5:00 AM	Let's Go Luna!	8:30 AM	Daniel Tiger's Neighborhood	12:00 PM	Sesame Street
5:30 AM	Arthur	9:00 AM	Rosie's Rules	12:30 PM	Rosie's Rules
6:00 AM	Molly of Denali	9:30 AM	Donkey Hodie	1:00 PM	Molly of Denali
6:30 AM	Xavier Riddle and the Secret...	10:00 AM	Sesame Street	1:30 PM	Hero Elementary
7:00 AM	Hero Elementary	10:30 AM	Pinkalicious & Peterrific	2:00 PM	Nature Cat
7:30 AM	Alma's Way	11:00 AM	Dinosaur Train	2:30 PM	Wild Kratts
8:00 AM	Curious George	11:30 AM	Elinor Wonders Why		

SATURDAY

5:00 AM	Mister Rogers' Neighborhood	9:00 AM	Odd Squad
5:30 AM	Arthur	9:30 AM	Donkey Hodie
6:00 AM	Molly of Denali	10:00 AM	Sesame Street
6:30 AM	Wild Kratts	10:30 AM	Rosie's Rules
7:00 AM	Hero Elementary		
7:30 AM	Alma's Way		
8:00 AM	Curious George		
8:30 AM	Daniel Tiger's Neighborhood		

Alma and Chacho

TV - KIDS

Watch PBS KIDS 24/7 on:

- Over the air: 7.4
- GCI/Yukon TV: 9
- DISH: 10
- DIRECTV & DIRECTV STREAM: 288

**Please note, all programming is subject to change without notice. See more ways to watch on the back page.*

Daniel Tiger's Neighborhood

MONDAY - FRIDAY

6:00 AM	Cat in the Hat Knows A Lot...	10:00 AM	Donkey Hodie	2:00 PM	Cyberchase
6:30 AM	Peg + Cat	10:30 AM	Dinosaur Train	2:30 PM	Molly of Denali
7:00 AM	Super Why!	11:00 AM	Clifford The Big Red Dog	3:00 PM	Hero Elementary
7:30 AM	Daniel Tiger's Neighborhood	11:30 AM	Curious George	3:30 PM	Arthur
8:00 AM	Daniel Tiger's Neighborhood	12:00 PM	Sesame Street	4:00 PM	Odd Squad
8:30 AM	Rosie's Rules	12:30 PM	Pinkalicious & Peterrific	4:30 PM	Wild Kratts
9:00 AM	Sesame Street	1:00 PM	Let's Go Luna!	5:00 PM	Curious George
9:30 AM	Elinor Wonders Why	1:30 PM	Donkey Hodie	5:30 PM	Xavier Riddle and the Secret..

SATURDAY - SUNDAY

6:00 AM	Mister Rogers' Neighborhood	11:30 AM	Curious George	5:00 PM	Curious George
6:30 AM	Sid The Science Kid	12:00 PM	Sesame Street	5:30 PM	Xavier Riddle and the Secret...
7:00 AM	Super Why!	12:30 PM	Pinkalicious & Peterrific		
7:30 AM	Daniel Tiger's Neighborhood	1:00 PM	Let's Go Luna!		
8:00 AM	Daniel Tiger's Neighborhood	1:30 PM	Donkey Hodie		
8:30 AM	Rosie's Rules	2:00 PM	Cyberchase		
9:00 AM	Sesame Street	2:30 PM	Molly of Denali		
9:30 AM	Elinor Wonders Why	3:00 PM	Hero Elementary		
10:00 AM	Donkey Hodie	3:30 PM	Arthur		
10:30 AM	Dinosaur Train	4:00 PM	Odd Squad		
11:00 AM	Clifford The Big Red Dog	4:30 PM	Wild Kratts		

Daniel Tiger

TV - CREATE

Watch Create TV on:

- Over the air: 7.2
- GCI/Yukon TV: 94
- DISH: 8

**Please note, all programming is subject to change without notice. See more ways to watch on the back page.*

SUNDAY

5:00 PM America's Test Kitchen (1/8)
Christina Cooks... (1/15)
Family Travel with... (1/29)
Samantha Brown... (1/22)
The Great American... (1/1)
5:30 PM America's Test Kitchen (1/8)
Family Travel with... (1/29)
Samantha Brown... (1/22)
The Jazzy Vegetarian (1/15)
6:00 PM Rick Steves Art of Europe
Richard Bangs'... (1/1)
7:00 PM My Greek Table with Diane...
7:30 PM Lidia's Kitchen
8:00 PM Christopher Kimball's Milk...
8:30 PM America's Test Kitchen
9:00 PM America's Test Kitchen
Samantha Brown... (1/22)

MONDAY

5:00 PM Cook's Country (1/9)
Family Travel with... (1/30)
Samantha Brown... (1/23)
The Great American... (1/2)
Yoga In Practice (1/16)
5:30 PM America's Test Kitchen (1/9)
Christina Cooks... (1/16)
Family Travel with... (1/30)
Samantha Brown's... (1/23)
6:00 PM Rick Steves' Europe
6:30 PM Seeing Canada
7:00 PM In The Americas with David..
7:30 PM Best of the Joy of Painting
8:00 PM Lucky Chow
8:30 PM America's Test Kitchen
9:00 PM Simply Ming

TUESDAY

5:00 PM Cook's Country (1/10)
Family Travel with... (1/31)
Samantha Brown... (1/24)
The Great American... (1/3)
The Jazzy Vegetarian (1/17)
5:30 PM America's Test Kitchen (1/10)
Classical Stretch... (1/17)
Family Travel with... (1/31)
Samantha Brown... (1/24)
6:00 PM Rick Steves' Europe
6:30 PM Travelscope
Joseph Rosendo's... (1/24)
7:00 PM Daytripper
7:30 PM Best of the Joy of Painting
8:00 PM Lucky Chow
8:30 PM Christopher Kimball's Milk...
9:00 PM Sara's Weeknight Meals
Roadfood (1/3)

WEDNESDAY

5:00 PM America's Test Kitchen (1/11)
Christina Cooks... (1/18)
Samantha Brown... (1/25)
The Great American... (1/4)
5:30 PM America's Test Kitchen (1/11)
Samantha Brown... (1/25)
The Jazzy Vegetarian (1/18)
6:00 PM Rick Steves' Europe
6:30 PM Outside: Beyond The Lens
7:00 PM Two for the Road
7:30 PM Best of the Joy of Painting
8:00 PM Lucky Chow
8:30 PM Lidia's Kitchen
9:00 PM Jacques Pepin: Heart & Soul

THURSDAY

5:00 PM America's Test Kitchen (1/5)
Cook's Country (1/12)
Samantha Brown... (1/26)
Yoga In Practice (1/19)
5:30 PM Classical Stretch... (1/19)
Cook's Country (1/5, 12)
Samantha Brown... (1/26)
6:00 PM Rick Steves' Europe
6:30 PM Joseph Rosendo's (1/19, 26)
Travelscope (1/5, 12)
7:00 PM Highpointers with the Bargo..
7:30 PM Best of the Joy of Painting
8:00 PM Lucky Chow
8:30 PM Christopher Kimball's Milk...
9:00 PM Field Trip with Curtis Stone
100 Days, Drinks... (1/5)

FRIDAY

5:00 PM America's Test Kitchen (1/6)
Christina Cooks... (1/13)
Family Travel with... (1/27)
Samantha Brown... (1/20)
5:30 PM America's Test Kitchen (1/6)
Family Travel with... (1/27)
Samantha Brown... (1/20)
The Jazzy Vegetarian (1/13)
6:00 PM Cook's Country (1/6)
Family Travel with... (1/27)
Samantha Brown... (1/20)
Yoga In Practice (1/13)
6:30 PM America's Test Kitchen (1/6)
Christina Cooks... (1/13)
Family Travel with... (1/27)
Samantha Brown... (1/20)
7:00 PM Cook's Country (1/6)
Family Travel with... (1/27)
Samantha Brown... (1/20)
The Jazzy Vegetarian (1/13)
7:30 PM America's Test Kitchen (1/6)
Classical Stretch... (1/13)
Family Travel with... (1/27)
Samantha Brown... (1/20)
8:00 PM America's Test Kitchen (1/6)
Christina Cooks... (1/13)
Family Travel with... (1/27)
Samantha Brown... (1/20)
8:30 PM America's Test Kitchen (1/6)
Family Travel with... (1/27)
Samantha Brown... (1/20)
The Jazzy Vegetarian (1/13)
9:00 PM Cook's Country (1/6)
Family Travel with... (1/27)
Samantha Brown... (1/20)
Yoga In Practice (1/13)

SATURDAY

5:00 PM Best of the Joy of Painting
5:30 PM Best of the Joy of Painting
6:00 PM Rick Steves Art of Europe
7:00 PM In Julia's Kitchen with...
7:30 PM Tastemakers
8:00 PM Ciao Italia
8:30 PM How She Rolls
9:00 PM Crossing South

FredMeyer

fredmeyer.com

FRED MEYER COMMUNITY REWARDS

Support programming you love by shopping at Fred Meyer with your Rewards Card!

Link your card from the Community Rewards portal to help earn a donation for Alaska Public Media!

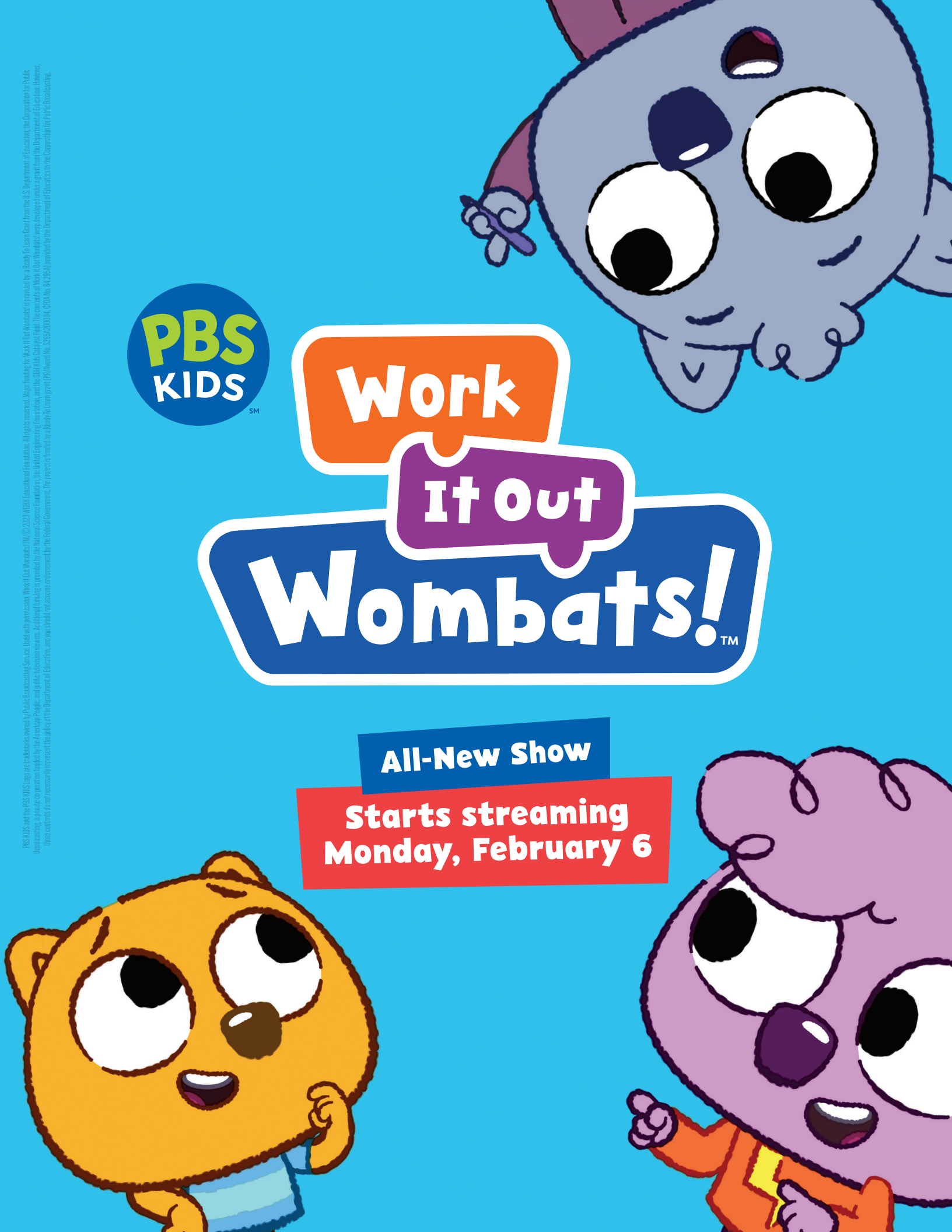

PBS KIDS and the PBS KIDS logo are trademarks owned by Public Broadcasting Service. Used with permission. Work It Out Wombats! TM/© 2023 WGBH Educational Foundation. All rights reserved. Major funding for Work It Out Wombats! is provided by a Ready To Learn Grant from the U.S. Department of Education; the Corporation for Public Broadcasting, a private corporation funded by the American People; and public television viewers. Additional funding is provided by the National Science Foundation, the United Engineering Foundation, and the GBH Kids Catalyst Fund. The contents of Work It Out Wombats were developed under a grant from the Department of Education. However, those contents do not necessarily represent the policy of the Department of Education, and you should not assume endorsement by the Federal Government. The project is funded by a Ready To Learn grant (PR/Award No. S295A200004, CFDA No. 84.295A) provided by the Department of Education to the Corporation for Public Broadcasting.

Watch Alaska Public Media (KAKM):

- Over the air: 7.1
- GCI/Yukon TV: 7 and 657
- DISH: 6 and 7
- DIRECTV & DIRECTV STREAM: 7

**Please note, all programming is subject to change without notice. See more ways to watch on the back page.*

SUNDAY 1

1:30 AM Aging Breakthrough with...
3:30 AM Forever Painless with...
5:00 AM Growing A Greener World...
5:30 AM Best of the Joy of Painting
6:00 AM Classical Stretch: By...
6:30 AM Happy Yoga with Sarah Star
7:00 AM Paint This with Jerry Yarnell
7:30 AM Joseph Rosendo's...
8:00 AM Ireland with Michael
8:30 AM Curious Traveler
9:00 AM Rick Steves Art of Europe
10:00 AM Lucky Chow
10:30 AM Moveable Feast with Relish
11:00 AM Your DNA Secrets Revealed
1:00 PM Aging Breakthrough with...
2:30 PM Forever Painless with...
4:00 PM Suze Orman's Ultimate...
6:00 PM PBS News Weekend
6:30 PM ICT Newscast
7:00 PM Great Performances
8:30 PM All Creatures Great and...
10:00 PM Astrid
11:00 PM Professor T

Did you know?

You can make a gift to Alaska Public Media directly from your IRA each year with a Qualified Charitable Distribution?

To learn more, visit
alaskapublic.org/support

MONDAY 2

12:00 AM Great Performances
1:30 AM All Creatures Great and...
3:00 AM Astrid
4:00 AM Professor T
5:00 AM PBS KIDS (SEE PG. 7)
3:00 PM Tastemakers - Winemaking...
4:00 PM Rick Steves Art of Europe
5:00 PM BBC World News America
5:30 PM BBC World News Outside...
6:00 PM PBS Newshour
7:00 PM Antiques Roadshow
8:00 PM Antiques Roadshow
9:00 PM Children of Las Brisas
10:30 PM Revision Alaska
11:00 PM Amanpour and Company

TUESDAY 3

12:00 AM Antiques Roadshow
1:00 AM Antiques Roadshow
2:00 AM Children of Las Brisas
3:30 AM Revision Alaska
4:00 AM History Detectives
5:00 AM PBS KIDS (SEE PG. 7)
3:00 PM Antiques Roadshow
4:00 PM The Mysterious Women of...
5:00 PM BBC World News America
5:30 PM BBC World News Outside...
6:00 PM PBS Newshour
7:00 PM Finding Your Roots
8:00 PM American Experience
9:00 PM Frontline: Global Spyware...
10:00 PM WWII Mega Weapons
11:00 PM Amanpour and Company

WEDNESDAY 4

12:00 AM Finding Your Roots
1:00 AM American Experience
2:00 AM Frontline: Global Spyware...
3:00 AM WWII Mega Weapons
4:00 AM 1964: The Fight for a Right
5:00 AM PBS KIDS (SEE PG. 7)
3:00 PM Finding Your Roots
4:00 PM American Experience
5:00 PM BBC World News America
5:30 PM BBC World News Outside...
6:00 PM PBS Newshour
7:00 PM Nature: The Alps: The High...
8:00 PM First Contact: An Alien...
9:30 PM 8 Days: to the Moon and...
11:00 PM Amanpour and Company

THURSDAY 5

12:00 AM Nature: The Alps: The High...
1:00 AM First Contact
2:30 AM 8 Days: to the Moon and...
4:00 AM Rick Steves Art of Europe
5:00 AM PBS KIDS (SEE PG. 7)
3:00 PM Nature: The Alps: The High...
4:00 PM Rick Steves Best of the Alps
5:00 PM BBC World News America
5:30 PM BBC World News Outside...
6:00 PM PBS Newshour
7:00 PM Father Brown
7:45 PM Indie Alaska
8:00 PM Death In Paradise
9:00 PM Midsomer Murders E2105 P1
10:00 PM Call The Midwife
11:00 PM Amanpour and Company

FRIDAY 6

12:00 AM Father Brown
1:00 AM Death In Paradise
2:00 AM Midsomer Murders E2105 P1
3:00 AM Call The Midwife
4:00 AM Father Brown
5:00 AM PBS KIDS (SEE PG. 7)
3:00 PM Death In Paradise
4:00 PM Midsomer Murders E2105 P1
5:00 PM BBC World News America
5:30 PM BBC World News Today
6:00 PM PBS Newshour
7:00 PM Washington Week
7:30 PM ICT Newscast

8:00 PM The U.S. and the Holocaust
10:15 PM Harbor from the Holocaust
11:15 PM Amanpour and Company

SATURDAY 7

12:15 AM Washington Week
12:45 AM ICT Newscast
1:15 AM The U.S. and the Holocaust
3:30 AM Stories of Survival
4:00 AM Front and Center
5:00 AM PBS KIDS (SEE PG. 7)
11:00 AM It's Sew Easy
11:30 AM Quilting Arts
12:00 PM Fons & Porter's Love of...
12:30 PM Antiques Roadshow
1:30 PM Motorweek
2:00 PM American Woodshop
2:30 PM Woodsmith Shop
3:00 PM This Old House
3:30 PM This Old House
4:00 PM The Legacy List with Matt...
5:00 PM America's Test Kitchen
5:30 PM Cook's Country
6:00 PM PBS News Weekend
6:30 PM Consuelo Mack Wealthtrack
7:00 PM Midsomer Murders E2105 P1
8:00 PM Shakespeare & Hathaway...
9:00 PM Agatha Christie's Marple
10:30 PM The Caverns Sessions
11:00 PM Austin City Limits

SUNDAY 8

12:00 AM Midsomer Murders E2105 P1
1:00 AM Shakespeare & Hathaway...
2:00 AM Agatha Christie's Marple
3:30 AM Live from the Old Steeple
4:30 AM The Caverns Sessions
5:00 AM Ear to the Common Ground
5:30 AM Best of the Joy of Painting
6:00 AM Classical Stretch: By...
6:30 AM Happy Yoga with Sarah Star
7:00 AM Paint This with Jerry Yarnell
7:30 AM Joseph Rosendo's...
8:00 AM Ireland with Michael
8:30 AM Curious Traveler
9:00 AM Rick Steves Art of Europe
10:00 AM Lucky Chow
10:30 AM Moveable Feast with Relish
11:00 AM Sara's Weeknight Meals
11:30 AM America's Test Kitchen
12:00 PM Lidia's Kitchen
12:30 PM Christina Cooks: Back to the..
1:00 PM My Greek Table with Diane...
1:30 PM Christopher Kimball's Milk...
2:00 PM Les Stroud's Wild Harvest
2:30 PM Pati's Mexican Table
3:00 PM The U.S. and the Holocaust
5:30 PM Stories of Survival
6:00 PM PBS News Weekend
6:30 PM ICT Newscast
7:00 PM Miss Scarlet and the Duke...
8:00 PM All Creatures Great and...
9:00 PM Vienna Blood
10:00 PM Astrid
11:00 PM Professor T

MONDAY 9

12:00 AM Miss Scarlet and the Duke...
1:00 AM All Creatures Great and...
2:00 AM Vienna Blood
3:00 AM Astrid
4:00 AM Professor T
5:00 AM PBS KIDS (SEE PG. 7)
3:00 PM Secrets of Chatsworth
4:00 PM Lucy Worsley's Royal Palace..
5:00 PM BBC World News America
5:30 PM BBC World News Outside...
6:00 PM PBS Newshour
7:00 PM Antiques Roadshow
8:00 PM Antiques Roadshow
9:00 PM POV: I Didn't See You There
10:30 PM Revision Alaska
11:00 PM Amanpour and Company

TUESDAY 10

12:00 AM Antiques Roadshow
1:00 AM Antiques Roadshow
2:00 AM POV: I Didn't See You There
3:30 AM Revision Alaska
4:00 AM History Detectives
5:00 AM PBS KIDS (SEE PG. 7)
3:00 PM Antiques Roadshow
4:00 PM Father Brown
5:00 PM BBC World News America
5:30 PM BBC World News Outside...
6:00 PM PBS Newshour
7:00 PM Finding Your Roots
8:00 PM American Experience
9:00 PM Frontline: Global Spyware...
10:00 PM WWII Mega Weapons
11:00 PM Amanpour and Company

WEDNESDAY 11

12:00 AM Finding Your Roots
1:00 AM American Experience
2:00 AM Frontline: Global Spyware...
3:00 AM WWII Mega Weapons
4:00 AM With Infinite Hope: Mlk and...
5:00 AM PBS KIDS (SEE PG. 7)
3:00 PM Finding Your Roots
4:00 PM Marching Forward
5:00 PM BBC World News America
5:30 PM BBC World News Outside...
6:00 PM PBS Newshour
7:00 PM Nature: The Alps: Winter's...
8:00 PM Beyond The Elements On...
9:00 PM Secrets of the Dead
10:00 PM Mona Lisa Is Missing
11:00 PM Amanpour and Company

THURSDAY 12

12:00 AM Nature: The Alps: Winter's...
1:00 AM Beyond The Elements On...
2:00 AM Secrets of the Dead
3:00 AM Mona Lisa Is Missing
4:00 AM Rick Steves Art of Europe
5:00 AM PBS KIDS (SEE PG. 7)
3:00 PM Nature: The Alps: Winter's...
4:00 PM Beyond The Elements On...
5:00 PM BBC World News America
5:30 PM BBC World News Outside...
6:00 PM PBS Newshour
7:00 PM Father Brown
7:45 PM Indie Alaska
8:00 PM Death In Paradise
9:00 PM Midsomer Murders E2106 P2
10:00 PM Call The Midwife
11:00 PM Amanpour and Company

FRIDAY 13

12:00 AM Father Brown
1:00 AM Death In Paradise
2:00 AM Midsomer Murders E2106 P2
3:00 AM Call The Midwife
4:00 AM Father Brown
5:00 AM PBS KIDS (SEE PG. 7)
3:00 PM Death In Paradise
4:00 PM Midsomer Murders E2106 P2
5:00 PM BBC World News America
5:30 PM BBC World News Today
6:00 PM PBS Newshour
7:00 PM Washington Week
7:30 PM Alaska Insight
8:00 PM The U.S. and the Holocaust
10:30 PM Stories of Survival
11:00 PM Amanpour and Company

SATURDAY 14

12:00 AM Washington Week
12:30 AM Alaska Insight
1:00 AM The U.S. and the Holocaust
3:30 AM Stories of Survival
4:00 AM Front and Center

5:00 AM PBS KIDS (SEE PG. 7)
11:00 AM It's Sew Easy
11:30 AM Quilting Arts
12:00 PM Fons & Porter's Love of...
12:30 PM Antiques Roadshow
1:30 PM Motorweek
2:00 PM American Woodshop
2:30 PM Woodsmith Shop
3:00 PM This Old House
3:30 PM Ask This Old House
4:00 PM The Legacy List with Matt...
5:00 PM America's Test Kitchen
5:30 PM Cook's Country
6:00 PM PBS News Weekend
6:30 PM Consuelo Mack Wealthtrack
7:00 PM Midsomer Murders E2106 P2
8:00 PM Shakespeare & Hathaway...
9:00 PM Agatha Christie's Marple
10:30 PM The Caverns Sessions
11:00 PM Austin City Limits

SUNDAY 15

12:00 AM Midsomer Murders E2106 P2
1:00 AM Shakespeare & Hathaway...
2:00 AM Agatha Christie's Marple
3:30 AM Variety Studio: Actors On...
4:00 AM Variety Studio: Actors On...
4:30 AM The Caverns Sessions
5:00 AM Ear to the Common Ground
5:30 AM Best of the Joy of Painting
6:00 AM Classical Stretch: By...
6:30 AM Happy Yoga with Sarah Starr
7:00 AM Paint This with Jerry Yarnell
7:30 AM Joseph Rosendo's...
8:00 AM Ireland with Michael
8:30 AM Variety Studio: Actors On...
9:00 AM Samantha Brown's Places to...
9:30 AM Family Travel with Colleen...
10:00 AM Lucky Chow
10:30 AM Moveable Feast with Relish
11:00 AM Sara's Weeknight Meals
11:30 AM America's Test Kitchen
12:00 PM Lidia's Kitchen
12:30 PM Christina Cooks: Back to the...
1:00 PM My Greek Table with Diane...
1:30 PM Christopher Kimball's Milk...
2:00 PM Les Stroud's Wild Harvest
2:30 PM Pati's Mexican Table
3:00 PM The U.S. and the Holocaust
5:30 PM Stories of Survival
6:00 PM PBS News Weekend
6:30 PM Alaska Insight
7:00 PM Miss Scarlet and the Duke...
8:00 PM All Creatures Great and...
9:00 PM Vienna Blood
10:00 PM Astrid
11:00 PM Professor T

MONDAY 16

12:00 AM Miss Scarlet and the Duke...
1:00 AM All Creatures Great and...
2:00 AM Vienna Blood
3:00 AM Astrid
4:00 AM Professor T
5:00 AM PBS KIDS (SEE PG. 7)
3:00 PM Alaska Insight
3:30 PM Revision Alaska
4:00 PM With Infinite Hope: Mlk and...
5:00 PM BBC World News America
5:30 PM BBC World News Outside...
6:00 PM PBS Newshour
7:00 PM Antiques Roadshow
8:00 PM Antiques Roadshow
9:00 PM The Big Payback
10:30 PM Revision Alaska
11:00 PM Amanpour and Company

TUESDAY 17

12:00 AM Antiques Roadshow
1:00 AM Antiques Roadshow
2:00 AM The Big Payback
3:30 AM Revision Alaska
4:00 AM History Detectives
5:00 AM PBS KIDS (SEE PG. 7)
3:00 PM Antiques Roadshow
4:00 PM Father Brown
5:00 PM BBC World News America
5:30 PM BBC World News Outside...
6:00 PM PBS Newshour
7:00 PM Finding Your Roots
8:00 PM American Experience
10:00 PM 87th Annual Anisfield-Wolf...
11:00 PM Amanpour and Company

WEDNESDAY 18

12:00 AM Finding Your Roots
1:00 AM American Experience
3:00 AM 87th Annual Anisfield-Wolf...
4:00 AM Jim Crow of the North
5:00 AM PBS KIDS (SEE PG. 7)
3:00 PM Finding Your Roots
4:00 PM 87th Annual Anisfield-Wolf...
5:00 PM BBC World News America
5:30 PM BBC World News Outside...
6:00 PM PBS Newshour
7:00 PM Nature: Wildheart
8:00 PM Beyond The Elements On...
9:00 PM Secrets of the Dead
10:00 PM Armed with Language
11:00 PM Amanpour and Company

THURSDAY 19

12:00 AM Nature: Wildheart
1:00 AM Beyond The Elements On...
2:00 AM Secrets of the Dead
3:00 AM Armed with Language
4:00 AM Rick Steves Art of Europe
5:00 AM PBS KIDS (SEE PG. 7)
3:00 PM Nature: Wildheart
4:00 PM Beyond The Elements On...
5:00 PM BBC World News America
5:30 PM BBC World News Outside...
6:00 PM PBS Newshour
7:00 PM Father Brown
7:45 PM Indie Alaska
8:00 PM Death In Paradise
9:00 PM Midsomer Murders E2107 P1
10:00 PM Call The Midwife
11:00 PM Amanpour and Company

FRIDAY 20

12:00 AM Father Brown
1:00 AM Death In Paradise
2:00 AM Midsomer Murders E2107 P1
3:00 AM Call The Midwife
4:00 AM Father Brown
5:00 AM PBS KIDS (SEE PG. 7)
3:00 PM Death In Paradise
4:00 PM Midsomer Murders E2107 P1
5:00 PM BBC World News America
5:30 PM BBC World News Today
6:00 PM PBS Newshour
7:00 PM Washington Week
7:30 PM Alaska Insight
8:00 PM The U.S. and the Holocaust
10:15 PM Big Sonia
11:15 PM Amanpour and Company

SATURDAY 21

12:15 AM Washington Week
12:45 AM Alaska Insight
1:15 AM The U.S. and the Holocaust
3:30 AM Call to Remember
4:00 AM Front and Center
5:00 AM PBS KIDS (SEE PG. 7)
11:00 AM It's Sew Easy
11:30 AM Quilting Arts

12:00 PM Fons & Porter's Love of...
12:30 PM Antiques Roadshow
1:30 PM Motorweek
2:00 PM American Woodshop
2:30 PM Woodsmith Shop
3:00 PM This Old House
3:30 PM Ask This Old House
4:00 PM The Legacy List with Matt...
5:00 PM America's Test Kitchen
5:30 PM Cook's Country
6:00 PM PBS News Weekend
6:30 PM Consuelo Mack Wealthtrack
7:00 PM Midsomer Murders E2107 P1
8:00 PM Shakespeare & Hathaway...
9:00 PM Agatha Christie's Marple
10:30 PM The Caverns Sessions
11:00 PM Austin City Limits

SUNDAY 22

12:00 AM Midsomer Murders E2107 P1
1:00 AM Shakespeare & Hathaway...
2:00 AM Agatha Christie's Marple
3:30 AM Variety Studio: Actors On...
4:00 AM Variety Studio: Actors On...
4:30 AM The Caverns Sessions
5:00 AM Ear to the Common Ground
5:30 AM Best of the Joy of Painting
6:00 AM Classical Stretch: By...
6:30 AM Happy Yoga with Sarah Starr
7:00 AM Paint This with Jerry Yarnell
7:30 AM Joseph Rosendo's...
8:00 AM Ireland with Michael
8:30 AM Variety Studio: Actors On...
9:00 AM Samantha Brown's Places to...
9:30 AM Family Travel with Colleen...
10:00 AM Lucky Chow
10:30 AM Moveable Feast with Relish
11:00 AM Sara's Weeknight Meals
11:30 AM America's Test Kitchen
12:00 PM Lidia's Kitchen
12:30 PM Christina Cooks: Back to the..
1:00 PM My Greek Table with Diane...
1:30 PM Christopher Kimball's Milk...
2:00 PM Les Stroud's Wild Harvest
2:30 PM Pati's Mexican Table
3:00 PM The U.S. and the Holocaust
5:30 PM Call to Remember
6:00 PM PBS News Weekend
6:30 PM Alaska Insight
7:00 PM Miss Scarlet and the Duke...
8:00 PM All Creatures Great and...
9:00 PM Vienna Blood
10:00 PM Astrid
11:00 PM Professor T

MONDAY 23

12:00 AM Miss Scarlet and the Duke...
1:00 AM All Creatures Great and...
2:00 AM Vienna Blood
3:00 AM Astrid
4:00 AM Professor T
5:00 AM PBS KIDS (SEE PG. 7)
3:00 PM Alaska Insight
3:30 PM Revision Alaska
4:00 PM Lucy Worsley's Royal Myths..
5:00 PM BBC World News America
5:30 PM BBC World News Outside...
6:00 PM PBS Newshour
7:00 PM Antiques Roadshow
8:00 PM Antiques Roadshow
9:00 PM No Straight Lines
10:30 PM Revision Alaska
11:00 PM Amanpour and Company

TUESDAY 24

12:00 AM Antiques Roadshow
1:00 AM Antiques Roadshow
2:00 AM No Straight Lines
3:30 AM Revision Alaska
4:00 AM History Detectives
5:00 AM PBS KIDS (SEE PG. 7)
3:00 PM Antiques Roadshow
4:00 PM Father Brown
5:00 PM BBC World News America
5:30 PM BBC World News Outside...
6:00 PM PBS Newshour
7:00 PM Finding Your Roots
8:00 PM American Masters
9:30 PM Mr. Soul!
11:00 PM Amanpour and Company

WEDNESDAY 25

12:00 AM Finding Your Roots
1:00 AM American Masters
2:30 AM Mr. Soul!
4:00 AM Marching Forward
5:00 AM PBS KIDS (SEE PG. 7)
3:00 PM Finding Your Roots
4:00 PM Jim Crow of the North
5:00 PM BBC World News America
5:30 PM BBC World News Outside...
6:00 PM PBS Newshour
7:00 PM Nature: Soul of the Ocean
8:00 PM Beyond The Elements On...
9:00 PM Secrets of the Dead
10:00 PM Swimming In Auschwitz
11:00 PM Amanpour and Company

THURSDAY 26

12:00 AM Nature: Soul of the Ocean
1:00 AM Beyond The Elements On...
2:00 AM Secrets of the Dead
3:00 AM Swimming In Auschwitz
4:00 AM After Auschwitz
5:00 AM PBS KIDS (SEE PG. 7)
3:00 PM Nature: Soul of the Ocean
4:00 PM Beyond The Elements On...
5:00 PM BBC World News America
5:30 PM BBC World News Outside...
6:00 PM PBS Newshour
7:00 PM Father Brown
7:45 PM Indie Alaska
8:00 PM Death In Paradise
9:00 PM Midsomer Murders E2108 P2
10:00 PM Call The Midwife
11:00 PM Amanpour and Company

FRIDAY 27

12:00 AM Father Brown
1:00 AM Death In Paradise
2:00 AM Midsomer Murders E2108 P2
3:00 AM Call The Midwife
4:00 AM Father Brown
5:00 AM PBS KIDS (SEE PG. 7)
3:00 PM Death In Paradise
4:00 PM Midsomer Murders E2108 P2
5:00 PM BBC World News America
5:30 PM BBC World News Today
6:00 PM PBS Newshour
7:00 PM Washington Week
7:30 PM Alaska Insight
8:00 PM Next at the Kennedy Center
9:00 PM Lionel Richie: The Library...
10:00 PM Prince and the Revolution...
11:00 PM Amanpour and Company

SATURDAY 28

12:00 AM Washington Week
12:30 AM Alaska Insight
1:00 AM Next at the Kennedy Center
2:00 AM Lionel Richie: The Library...
3:00 AM Prince and the Revolution...
4:00 AM Front and Center
5:00 AM PBS KIDS (SEE PG. 7)
11:00 AM It's Sew Easy
11:30 AM Quilting Arts
12:00 PM Fons & Porter's Love of...
12:30 PM Antiques Roadshow
1:30 PM Motorweek
2:00 PM American Woodshop
2:30 PM Woodsmith Shop
3:00 PM This Old House
3:30 PM Ask This Old House
4:00 PM The Legacy List with Matt...
5:00 PM America's Test Kitchen
5:30 PM Cook's Country
6:00 PM PBS News Weekend
6:30 PM Consuelo Mack Wealthtrack
7:00 PM Midsomer Murders E2108 P2
8:00 PM Shakespeare & Hathaway...
9:00 PM Agatha Christie's Marple
10:30 PM The Caverns Sessions
11:00 PM Austin City Limits

SUNDAY 29

12:00 AM Midsomer Murders E2108 P2
1:00 AM Shakespeare & Hathaway...
2:00 AM Agatha Christie's Marple
3:30 AM Variety Studio: Actors On...
4:00 AM Variety Studio: Actors On...
4:30 AM The Caverns Sessions
5:00 AM Ear to the Common Ground
5:30 AM Best of the Joy of Painting
6:00 AM Classical Stretch: By...
6:30 AM Happy Yoga with Sarah Starr
7:00 AM Paint This with Jerry Yarnell
7:30 AM Joseph Rosendo's...
8:00 AM Ireland with Michael
8:30 AM Variety Studio: Actors On...
9:00 AM Samantha Brown's Places to...
9:30 AM Family Travel with Colleen...
10:00 AM Lucky Chow
10:30 AM Moveable Feast with Relish
11:00 AM Sara's Weeknight Meals
11:30 AM America's Test Kitchen
12:00 PM Lidia's Kitchen
12:30 PM Christina Cooks: Back to...
1:00 PM My Greek Table with Diane...
1:30 PM Christopher Kimball's Milk...
2:00 PM Les Stroud's Wild Harvest
2:30 PM Pati's Mexican Table
3:00 PM Nature: Soul of the Ocean
4:00 PM Beyond The Elements On...
5:00 PM Secrets of the Dead
6:00 PM PBS News Weekend
6:30 PM Alaska Insight
7:00 PM Miss Scarlet and the Duke...
8:00 PM All Creatures Great and...
9:00 PM Vienna Blood
10:00 PM Astrid
11:00 PM What to Do When Someone..

MONDAY 30

12:00 AM Miss Scarlet and the Duke...
1:00 AM All Creatures Great and...
2:00 AM Vienna Blood
3:00 AM Astrid
4:00 AM What to Do When Someone..
5:00 AM PBS KIDS (SEE PG. 7)
3:00 PM Alaska Insight
3:30 PM Revision Alaska
4:00 PM Lucy Worsley's Royal Myths ..
5:00 PM BBC World News America
5:30 PM BBC World News Outside...
6:00 PM PBS Newshour
7:00 PM Antiques Roadshow
8:00 PM Antiques Roadshow
9:00 PM The Picture Taker
10:30 PM Revision Alaska
11:00 PM Amanpour and Company

TUESDAY 31

12:00 AM Antiques Roadshow
1:00 AM Antiques Roadshow
2:00 AM The Picture Taker
3:30 AM Revision Alaska
4:00 AM History Detectives
5:00 AM PBS KIDS (SEE PG. 7)
3:00 PM Antiques Roadshow
4:00 PM Father Brown
5:00 PM BBC World News America
5:30 PM BBC World News Outside...
6:00 PM PBS Newshour
7:00 PM Finding Your Roots
8:00 PM Fight The Power: How Hip...
9:00 PM Frontline: Putin and the...
10:00 PM Frontline: Putin's Attack On..
11:30 PM Amanpour and Company

KTOO

KTOO 360TV is Alaska's source for public affairs programming.

Available over-the-air on channel 7.3, channel 15 on GCI, or stream at ktoo.org/360TV

Listen to Alaska Public Media Radio:

- Over the air: KSKA 91.1 FM (Anchorage) & 91.9 FM (Girdwood)
- Online: alaskapublic.org and the Alaska Public Media app

**Please note, all programming is subject to change without notice.*

MONDAY

12:00 AM	BBC World Service
5:00 AM	Morning Edition
9:00 AM	Here and Now
10:00 AM	Hometown, Alaska
11:00 AM	The Takeaway
12:00 PM	The World
1:00 PM	Marketplace
1:30 PM	The Daily from The New York...
2:00 PM	Fresh Air
3:00 PM	All Things Considered
4:00 PM	All Things Considered
5:00 PM	All Things Considered
6:00 PM	Alaska News Nightly
6:30 PM	Marketplace
7:00 PM	PBS Newshour
8:00 PM	Hometown, Alaska
9:00 PM	1A Plus
10:00 PM	Fresh Air
11:00 PM	World Café

TUESDAY

12:00 AM	BBC World Service
5:00 AM	Morning Edition
9:00 AM	Here and Now
10:00 AM	Talk of Alaska
11:00 AM	The Takeaway
12:00 PM	The World
1:00 PM	Marketplace
1:30 PM	The Daily from The New York...
2:00 PM	Fresh Air
3:00 PM	All Things Considered
4:00 PM	All Things Considered
5:00 PM	All Things Considered
6:00 PM	Alaska News Nightly
6:30 PM	Marketplace
7:00 PM	PBS Newshour
8:00 PM	Talk of Alaska
9:00 PM	1A Plus
10:00 PM	Fresh Air
11:00 PM	World Café

WEDNESDAY

12:00 AM	BBC World Service
5:00 AM	Morning Edition
9:00 AM	Here and Now
10:00 AM	Line One Your Health...
11:00 AM	The Takeaway
12:00 PM	The World
1:00 PM	Marketplace
1:30 PM	The Daily from The New York...
2:00 PM	Fresh Air
3:00 PM	All Things Considered
4:00 PM	All Things Considered
5:00 PM	All Things Considered
6:00 PM	Alaska News Nightly
6:30 PM	Marketplace
7:00 PM	PBS Newshour
8:00 PM	Line One Your Health...
9:00 PM	1A Plus
10:00 PM	Fresh Air
11:00 PM	World Café

THURSDAY

12:00 A	BBC World Service
5:00 AM	Morning Edition
9:00 AM	Here and Now
10:00 AM	Outdoor Explorer
11:00 AM	The Takeaway
12:00 PM	The World
1:00 PM	Marketplace
1:30 PM	The Daily from The New York...
2:00 PM	Fresh Air
3:00 PM	All Things Considered
4:00 PM	All Things Considered
5:00 PM	All Things Considered
6:00 PM	Alaska News Nightly
6:30 PM	Marketplace
7:00 PM	PBS Newshour
8:00 PM	Outdoor Explorer
9:00 PM	1A Plus
10:00 PM	Fresh Air
11:00 PM	World Café

FRIDAY

12:00 AM BBC World Service
5:00 AM Morning Edition
9:00 AM Here and Now
10:00 AM Science Friday
11:00 AM Science Friday
12:00 PM The World
1:00 PM Marketplace
1:30 PM The Daily from The New York
2:00 PM Fresh Air
3:00 PM All Things Considered
4:00 PM All Things Considered
5:00 PM All Things Considered
6:00 PM Alaska News Nightly
6:30 PM Marketplace
7:00 PM PBS Newshour
8:00 PM State of Art
8:15 PM Alaska Fisheries Report
8:30 PM Planetary Radio
9:00 PM 1A Plus
10:00 PM Fresh Air
11:00 PM World Café

SATURDAY

12:00 AM BBC World Service
6:00 AM Weekend Edition
10:00 AM Wait, Wait...Don't Tell Me!
11:00 AM It's Been a Minute
12:00 PM This American Life
1:00 PM The Moth Radio Hour
2:00 PM Planet Money / How I Built...
3:00 PM Reveal
4:00 PM All Things Considered
5:00 PM On The Media
6:00 PM Left, Right & Center
7:00 PM Snap Judgment
8:00 PM Traveling Music with Shonti...
9:00 PM Mountain Stage
11:00 PM Putumayo World Music Hour

SUNDAY

12:00 AM BBC World Service
6:00 AM Weekend Edition
10:00 AM Wait, Wait...Don't Tell Me!
11:00 AM Ted Radio Hour
12:00 PM Freakonomics Radio
1:00 PM City Arts & Lectures
2:00 PM It's Been a Minute
3:00 PM Latino USA
4:00 PM All Things Considered
5:00 PM This American Life
6:00 PM Travel with Rick Steves
7:00 PM Radiolab
8:00 PM The Moth Radio Hour
9:00 PM Global Village with Chris...
11:00 PM Afropop Worldwide

Give the
Gift of Stock

Gifts of stock can benefit Alaska Public Media, and you.

To learn more, visit alaskapublic.org/support.

Daily Digest

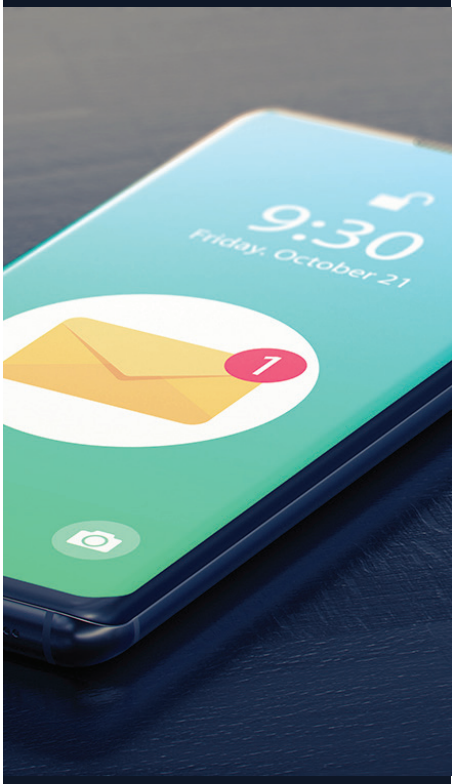

The latest news, curated from newsrooms around Alaska and delivered to your inbox every weekday.

Sign up at alaskapublic.org/newsletter

ALASKA PUBLIC MEDIA

TV | RADIO | NEWS

alaskapublic.org

Your membership supports the programming and content that **inspires, educates** and **informs** Alaskans. If you have yet to renew or would like to provide an additional gift, please visit **alaskapublic.org/donate.**

THANK YOU!

WAYS TO WATCH

PLATFORM	KAKM	PBS KIDS 24/7	KTOO 360TV	CREATE TV
Over the Air	7.1	7.4	7.3	7.2
GCI/Yukon TV	7 and 657	97	15	94
Dish	6 and 7	10	9	8
DIRECTV & DIRECTV STREAM	7	288	-	-
YouTube TV	Search for Alaska Public	Search for PBS Kids	-	-
On the web	alaskapublic.org pbs.org	alaskapublic.org pbskids.org/video/livetv	alaskapublic.org KTOO.org	-
Stream	PBS Video app on: • Roku or FireTV • iOS devices (iPhone, iPad, Apple TV) • Android devices	PBS Video app on: • Roku or FireTV • iOS devices (iPhone, iPad, Apple TV) • Android devices	-	-

Alaska Public Media, KAKM TV, is also carried in Bethel, Juneau and major cable systems in Alaska.

ALASKA PUBLIC MEDIA
TV | RADIO | NEWS
alaskapublic.org

3877 University Drive
Anchorage, AK 99508-4676
Phone: (907) 550-8400

@alaskapublic | alaskapublic.org | 907-550-8400

STREAM **LIVE TV** NOW

pbs.org/livestream

Stay Connected

ALASKA PUBLIC MEDIA

Watch or listen to radio & TV programs, read the latest news, and more anywhere you go with the Alaska Public Media App!

Download on the App Store

ANDROID APP ON Google play

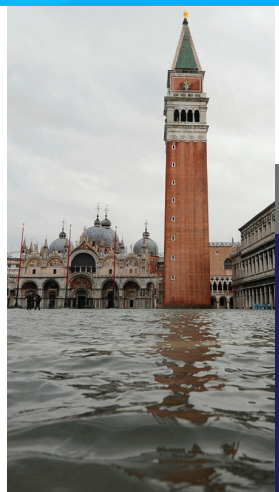

AK Passport

Access Extended Content

Unlocked at the $60 membership level, AK Passport offers extended on-demand access to your favorite shows via PBS.org and the Alaska Public Media App or PBS Video App.
Learn more at alaskapublic.org/passport