

## Attachment 5

### Innovation Rig Floor

Safe Working / Restricted Work Area While Top

Drive Is In Motion

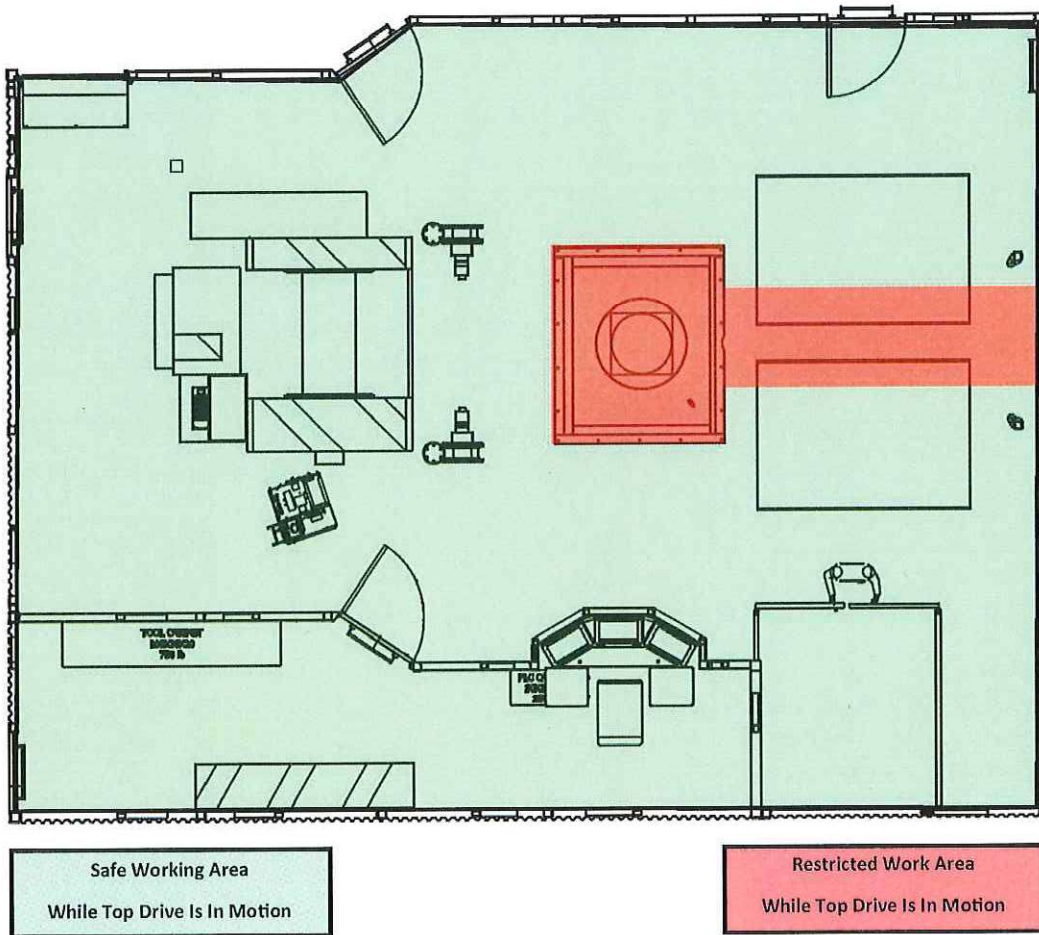



## List of tasks **NOT TO DO** while Top Drive Is In Motion

- No doping pin on Top Drive;
- Do Not access Derrick Ladder;
- Do NOT let tongs “Ride The Pipe”;
- No marking the Stump for bad hard band; When POOH wet, if crew is not done cleaning stump of mud. Top Drill is to be STOPPED +/- 20’ above until all hands are clear;
- Hand Slips will NOT ride the Pipe;
- No use of Tugger when pipe is rotating;
- Man Rider Use is Prohibited;
- Do NOT use “fill up line” to fill pipe while running casing

If any other task is identified that would put an individual at risk, notify Toolpusher immediately .

12/17/2018